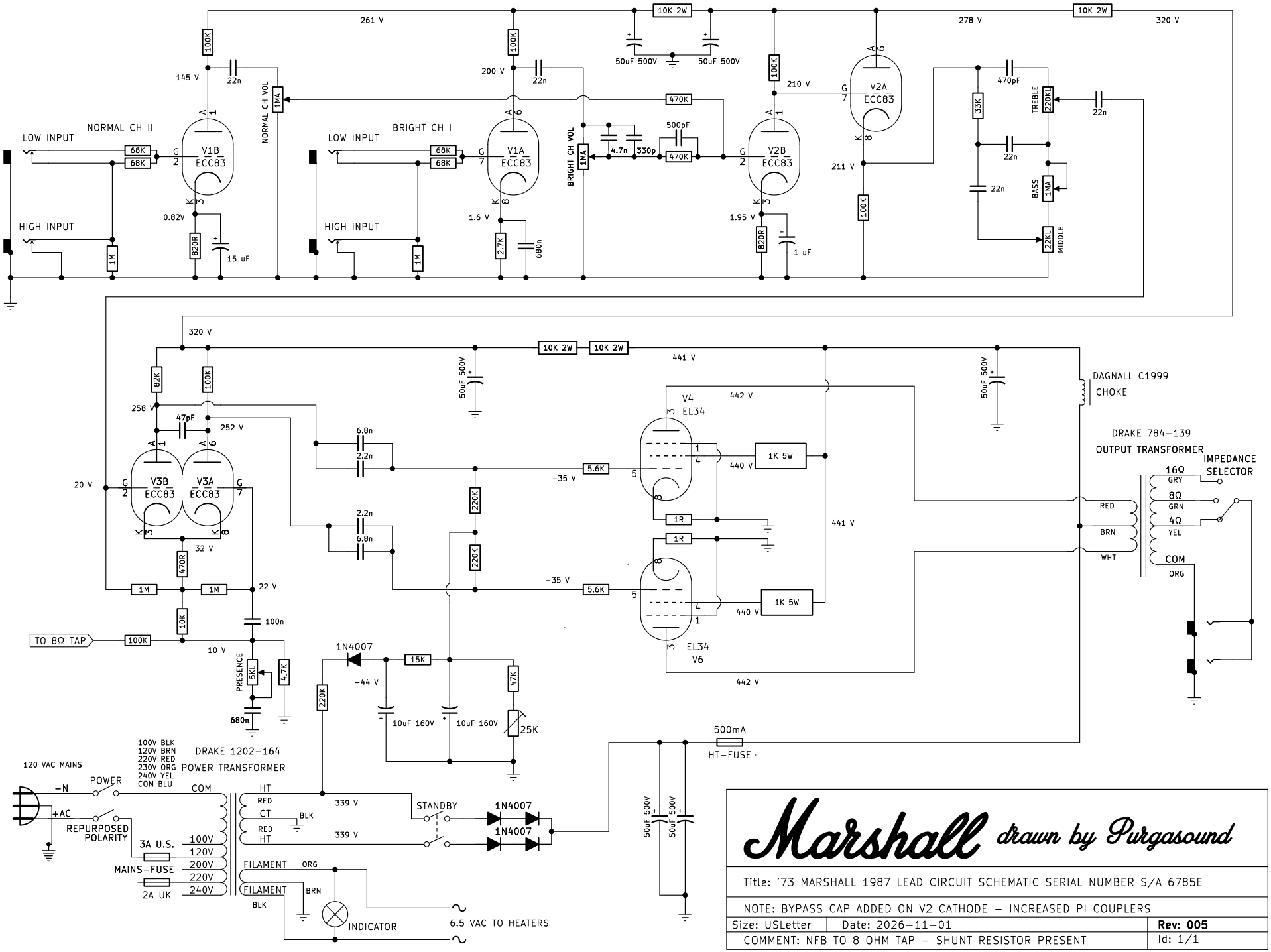

Marshall drawn by Purgasound

Title: '73 MARSHALL 1987 LEAD CIRCUIT SCHEMATIC SERIAL NUMBER S/A 6785E

NOTE: BYPASS CAP ADDED ON V2 CATHODE – INCREASED PI COUPLERS

Size: USLetter | Date: 2026-11-01 | **Rev: 005**

COMMENT: NFB TO 8 OHM TAP – SHUNT RESISTOR PRESENT | Id: 1/1